

LAND-MARK SURVEYING

Mark L. Miritz

Wisconsin Professional Land Surveyor S-2582

N9330 Knuteson Drive
Whitewater, WI 53190
Phone: (262) 495-3284
MARKMIRITZ@
LAND-MARKSURVEYING.COM

PLAT OF SURVEY

LEGAL DESCRIPTION

LOCATED IN THE SOUTHWEST 1/4 OF THE SOUTHEAST 1/4, SECTION 22,
TOWNSHIP 2 NORTH, RANGE 17 EAST, IN THE TOWN OF GENEVA,
WALWORTH COUNTY, WISCONSIN

LOTS 788 THRU 792 (INCLUSIVE) IN BLOCK 14, THIRD MAP OF LAKE
COMO BEACH

OWNER: JOSHUA J. BASSO
405 SKYLINE DR.
LAKE GENEVA, WI. 53147

T.B.M.: PK NAIL
ELEV: 917.27

BASIS OF BEARINGS:
THE WEST LINE OF JUNIPER ROAD AS SHOWN
BEING S 00°20'04" W

LEGEND

- FOUND IRON PIPE
- FOUND IRON ROD
- (x x) RECORDED AS DIMENSION
- EXISTING FENCE

SCALE: 1 INCH = 20 FEET

"I hereby certify that the above described property has been surveyed by me or under my direction and that the above map is a true representation thereof and shows the size and location of the property, its exterior boundaries, the location of all visible structures and dimensions of all principal buildings thereon, boundary fences, apparent easements, roadways and visible encroachments, if any."
"This survey is made for the use of the present owners of the property, and also those who purchase, mortgage, or guarantee the title thereto within one year from date hereof."

Mark L. Miritz
MARK L. MIRITZ
WISCONSIN PROFESSIONAL
LAND SURVEYOR S-2582

DATE: August 18, 2018 JOB NO. 18.812

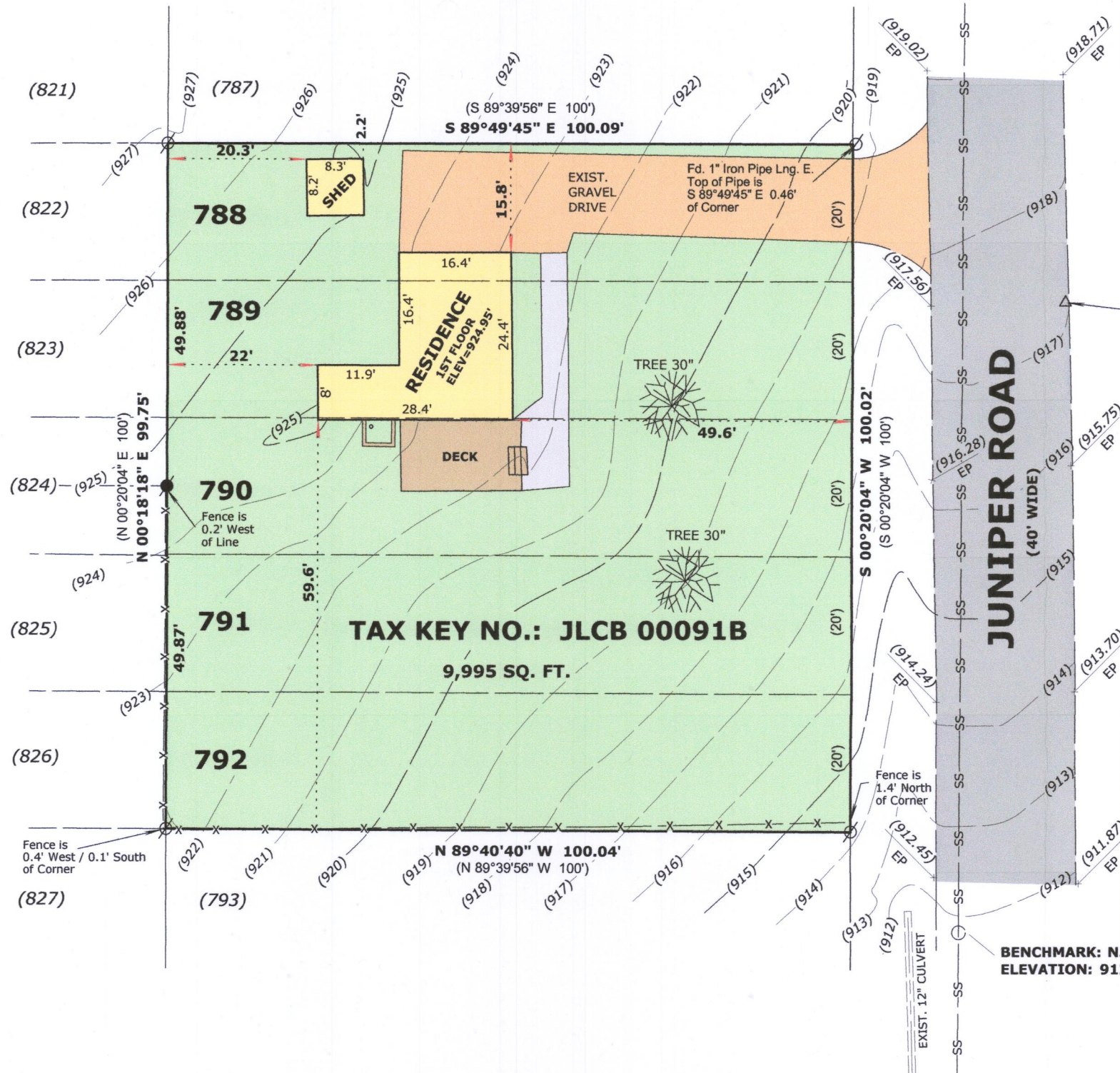

BENCHMARK: N. RIM SAN. SEWER MANHOLE
ELEVATION: 912.00



JLCB-91B 217-4506